

Plans and Elevations

Match each plan to its elevation.

Slides are arranged so that you can split the activity into two, separate, differentiated activities if required.

Slides 2-7 are the easier matchings (answers 1F, 2E, 3D, 4C, 5B, 6A).

Slides 8-17 are more difficult (answers (1J, 2I, 3H, 4G, 5F, 6E, 7D, 8C, 9B, 10A).

1



2



3



4



5



6



D

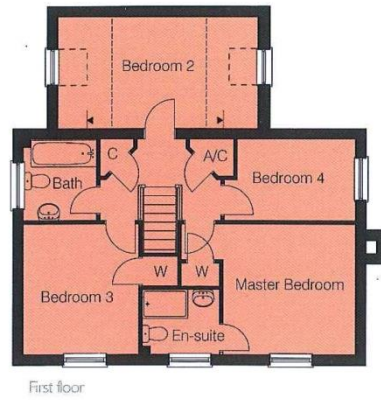
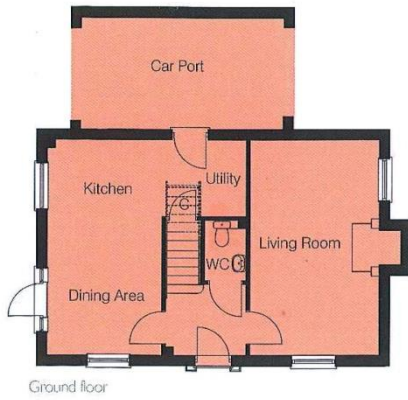

The Bramerton

Kitchen/Dining/ Utility	5.573m x 5.150m (max) (max)	18'3" x 16'11" (max) (max)
Living Room	5.573m x 3.310m	18'3" x 10'10"
Master Bedroom	3.404m x 3.372m	11'2" x 11'1"
Bedroom 2	3.766m x 2.861m	12'4" x 9'5"
Bedroom 3	3.373m x 2.990m	11'1" x 9'10"
Bedroom 4	3.058m x 2.100m (min)	10'0" x 6'11" (min)

- Indicates reduced head height.
- ◆ Indicates where measurements have been taken from.

F

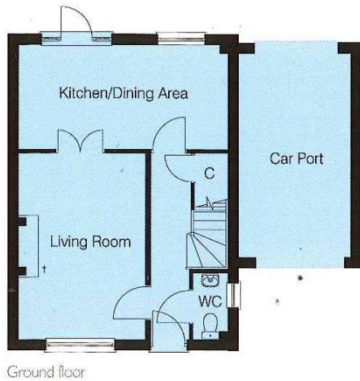

The Blickling

Kitchen/Dining Area	5.395m x 2.718m	17'8" x 8'11"
Living Room	4.780m x 3.328m	15'8" x 10'11"
Master Bedroom	3.976m x 3.328m	13'1" x 10'11"
Bedroom 2	3.766m x 2.861m	12'4" x 9'5"
Bedroom 3	2.925m x 2.821m	9'7" x 9'3"

- Indicates reduced head height.
- ◆ Indicates where measurements have been taken from.

* Plot 199 & 214 have a garage instead of a carport, please see our Sales Advisor for details.

† Position of fireplace may vary from that shown above.

A

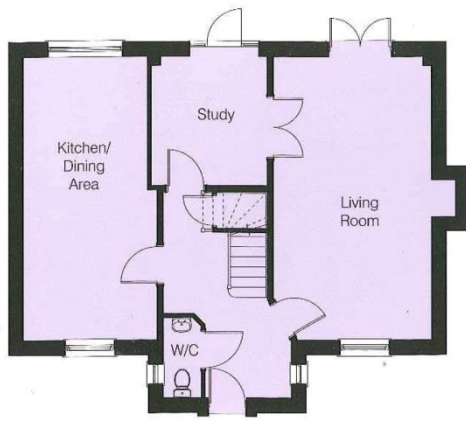

Ground floor

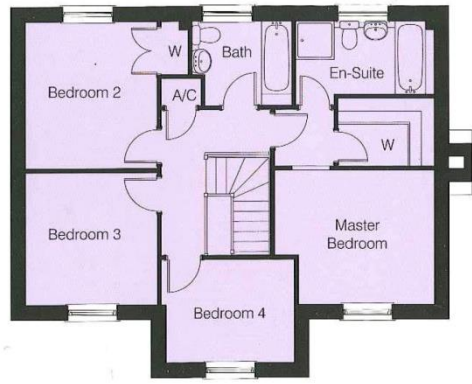

First floor

The Elsing

Kitchen/ Dining Area	6.585m x 3.112m (max)	21'7" x 10'3" (max)
Living Room	6.585m x 3.670m	21'7" x 12'0"
Study	2.999m x 2.702m	9'10" x 8'10"
Master Bedroom	3.712m x 3.120m (max) (max)	12'2" x 10'3" (max) (max)
Bedroom 2	3.413m x 3.055m	11'2" x 10'0"
Bedroom 3	3.077m x 3.055m	10'1" x 10'0"
Bedroom 4	2.984m x 2.397m (min)	9'9" x 7'10" (min)

B

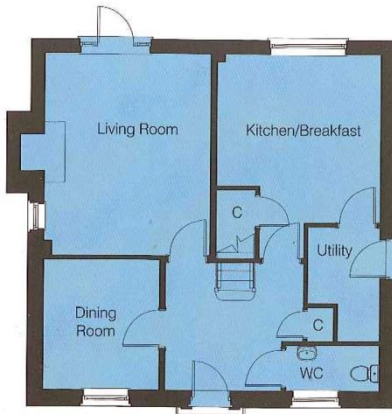

Ground floor



First floor

The Ketteringham Plot 28

Kitchen/Breakfast	3.913m x 3.800m	12'10" x 12'6"
Living Room	4.698m x 3.873m	15'5" x 12'9"
Dining Room	3.027m x 2.700m	10'0" x 8'10"
Master Bedroom	4.302m x 3.172m	14'1" x 10'5"
Bedroom 2	2.980m x 2.848m	9'9" x 9'4"
Bedroom 3	3.298m x 2.728m	10'10" x 8'11"
Bedroom 4	3.035m x 2.472m (max) (max)	10'0" x 8'1" (max) (max)

C

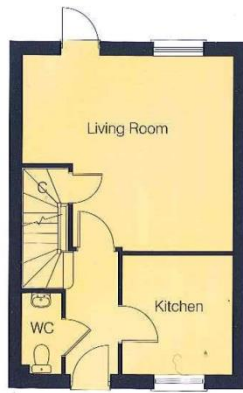

Ground floor



First floor

The Horstead

Kitchen	2.752m x 2.571m	9'0" x 8'5"
Living Room	4.899m x 4.522m (max) (max)	16'1" x 14'10" (max) (max)
Master Bedroom	3.622m x 2.719m	11'11" x 8'11"
Bedroom 2	2.957m x 2.719m	9'8" x 8'11"
Bedroom 3	2.495m x 2.080m	8'2" x 6'10"

E

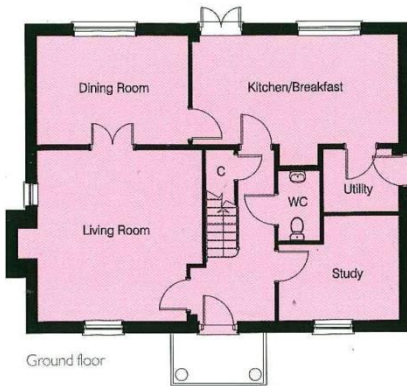

Ground floor

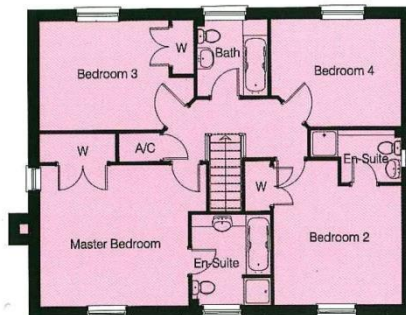

First floor

The Taverham

Kitchen/ Breakfast Room	5.800m x 3.075m	19'0" x 10'1"
Dining Room	4.285m x 3.072m	14'0" x 10'1"
Living Room	4.823m x 4.668m (max) (max)	15'10" x 15'4" (max) (max)
Study	3.385m x 2.943m (max) (max)	11'1" x 9'8" (max) (max)
Master Bedroom	4.150m x 3.975m	13'7" x 13'0"
Bedroom 2	4.060m x 3.610m (max)	13'4" x 11'10" (max)
Bedroom 3	3.635m x 3.083m	11'11" x 10'1"
Bedroom 4	3.670m x 3.038m (max)	12'0" x 10'0" (max)

1

The Easton



2

Kempsey



3

Kenley



4

Hadleigh



5

Sandringham



6

Salisbury



7

Notley



8

Weston



9

Langford



10

Chesterton



I

Ground Floor

Kitchen/Dining

5.44m x 2.96m 17'10" x 9'9"

Lounge

5.44m x 3.30m 17'10" x 10'10"

First Floor

Bedroom 1

3.96m x 3.37m 13'0" x 11'1"

Bedroom 2 (Max.)

3.30m x 3.03m 10'10" x 9'11"

Bedroom 4 (Min.)

2.74m x 2.06m 9'0" x 6'9"

Second Floor

Bedroom 3 (Max.)

3.90m x 3.38m 12'9" x 11'1"

Study (Max.)

3.90m x 3.03m 12'9" x 9'11"

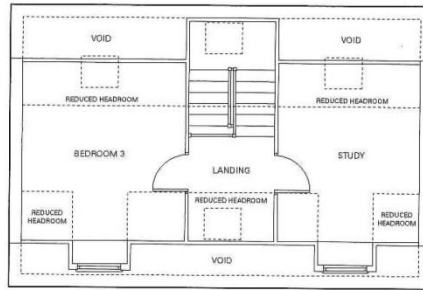
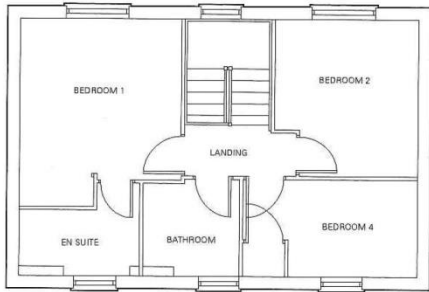
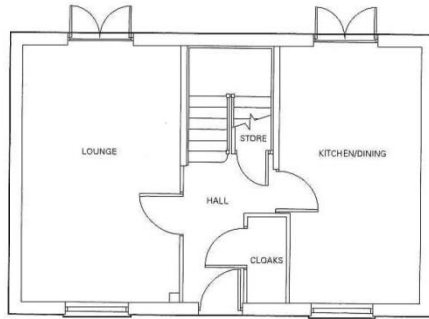

F

Ground Floor

Kitchen/Breakfast

4.33m x 5.40m 14'2" x 17'9"

Dining Room

3.47m x 2.65m 11'4" x 8'8"

Living Room

4.99m x 3.47m 16'4" x 11'4"

Study

2.23m x 2.16m 7'4" x 7'1"

WC

1.72m x 0.85m 5'8" x 2'9"

First Floor

Bedroom 1

4.19m x 3.47m 13'9" x 11'4"

Dressing Room

2.14m x 1.51m 7'0" x 5'0"

En-suite 1

2.16m x 1.98m 7'1" x 6'6"

Bedroom 2

3.45m x 3.44m 11'4" x 11'3"

En-suite 2

2.48m x 1.64m 8'2" x 5'4"

Bedroom 5

2.48m x 2.69m 8'2" x 8'10"

Bathroom

2.09m x 2.16m 6'10" x 7'1"

Second Floor

Bedroom 3

4.13m x 3.53m 13'6" x 11'7"

Shower

2.02m x 1.63m 6'8" x 5'4"

Bedroom 4

4.13m x 2.22m 13'6" x 7'3"

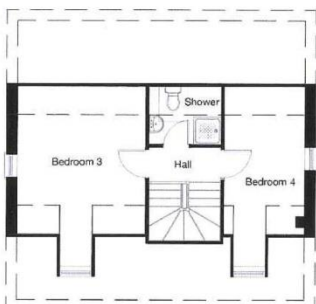
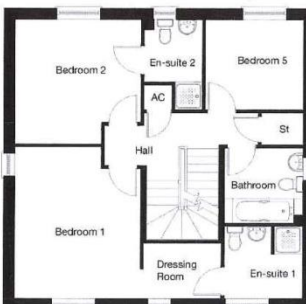

A

Ground Floor

Kitchen	3.03m x 1.60m	9'11" x 5'3"
Living/Dining	4.49m x 3.70m	14'9" x 12'1"
WC	1.59m x 0.88m	5'2" x 2'11"

First Floor

Bedroom 1	3.69m x 2.55m	12'1" x 8'4"
Bedroom 2	3.69m x 2.63m	12'1" x 8'8"
Bathroom	2.25m x 1.70m	7'4" x 5'7"

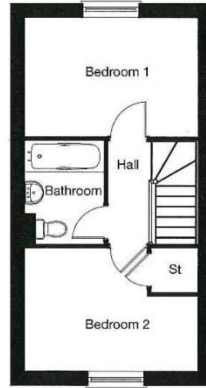
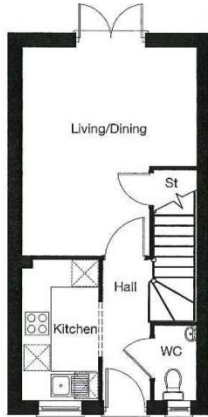

G

Ground Floor

Kitchen/Breakfast	5.17m x 2.41m	16'11" x 7'11"
Living Room	4.15m x 3.93m	13'7" x 12'11"
WC	1.75m x 0.85m	5'9" x 2'9"

First Floor

Bedroom 2	3.93m x 3.78m	12'11" x 12'5"
Bedroom 3	3.38m x 1.91m	11'1" x 6'3"
Bathroom	2.08m x 1.91m	6'10" x 6'3"

Second Floor*

Bedroom 1	3.93m x 2.75m	12'11" x 9'0"
En-suite	2.85m x 2.16m	9'4" x 7'1"

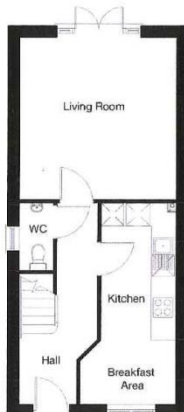

B

Ground Floor

Kitchen/Dining (Max.)

5.44m x 2.96m 17'10" x 9'9"

Lounge

5.44m x 3.30m 17'10" x 10'10"

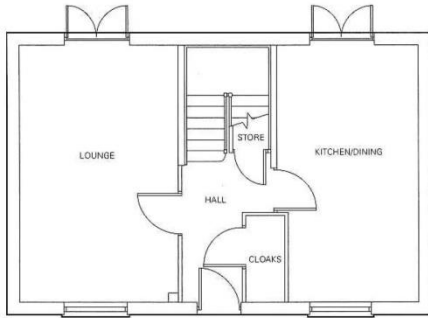

First Floor

Bedroom 1

3.96m x 3.37m 13'0" x 11'1"

Bedroom 2 (Max.)

3.30m x 3.03m 10'10" x 9'11"

Bedroom 3 (Min.)

2.74m x 2.06m 9'0" x 6'9"

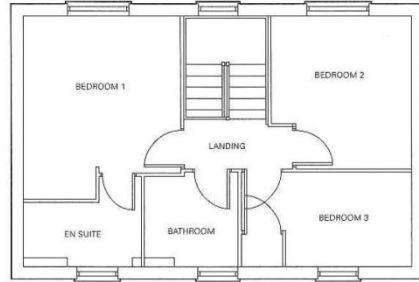

E

Ground Floor

Kitchen/Breakfast

5.17m x 2.41m 16'11" x 7'11"

Living/Dining

4.15m x 3.93m 13'7" x 12'11"

WC

1.75m x 0.85m 5'9" x 2'9"

First Floor

Bedroom 2

3.94m x 3.78m 12'11" x 12'5"

Bathroom

2.08m x 1.91m 6'10" x 6'3"

Office/Bedroom 4

3.38m x 1.91m 11'1" x 6'3"

Second Floor

Bedroom 1

4.68m x 3.93m 15'4" x 12'11"

En-suite

2.30m x 1.42m 7'7" x 4'8"

Bedroom 3

3.58m x 2.85m 11'9" x 9'4"

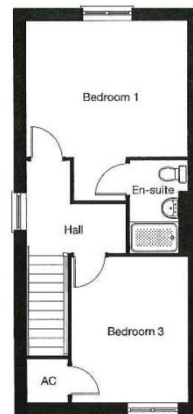

D

Ground Floor

Kitchen	3.52m x 2.85m	11'5" x 9'4"
Utility	2.07m x 1.58m	6'8" x 5'2"
Living Room	6.03m x 3.40m	19'8" x 11'2"
Dining Room	3.09m x 2.78m	10'1" x 9'1"
WC	1.54m x 0.85m	5'1" x 2'8"

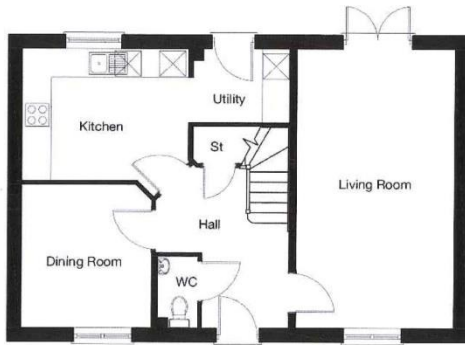

First Floor

Bedroom 1	3.60m x 3.46m	11'10" x 11'4"
En-suite	2.10m x 1.58m	6'9" x 5'2"
Bedroom 2	3.56m x 2.94m	11'7" x 9'6"
Bedroom 3	3.00m x 2.46m	9'8" x 8'1"
Bedroom 4	3.04m x 2.34m	9'10" x 7'7"
Bathroom	2.66m x 1.98m	8'7" x 6'5"



C

Ground Floor

Living / Dining Room	4.89m x 4.23m	16'4" x 13'10"
Kitchen	3.29m x 2.65m	10'9" x 8'8"



First Floor

Bedroom 1	3.62m x 2.81m	11'11" x 9'2"
Bedroom 2	3.03m x 2.81m	9'11" x 9'2"
Bedroom 3	2.03m x 1.99m	6'8" x 6'6"

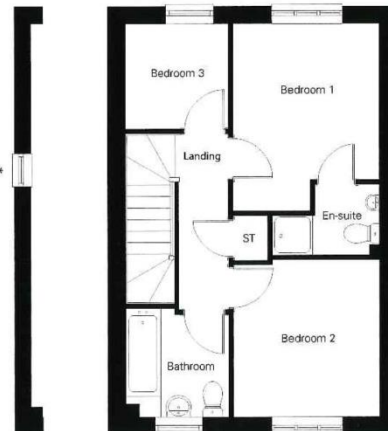

J

Ground Floor

Kitchen (Max.)
3.76m x 2.69m 12'4" x 8'10"

Living/Dining Room
4.72m x 4.40m 15'6" x 14'5"

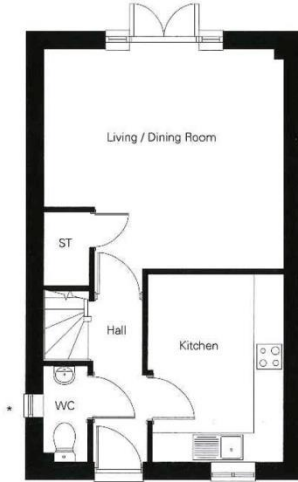

First Floor

Bedroom 2
4.76m x 2.58m 15'8" x 8'6"

Bedroom 3
3.41m x 2.58m 11'2" x 8'6"

Bedroom 4
3.17m x 2.06m 10'5" x 6'9"

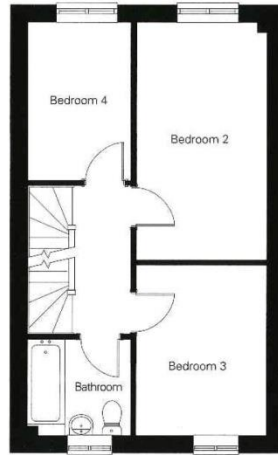

Second Floor

Bedroom 1
4.72m x 3.26m 15'6" x 10'8"



H

Ground Floor

Kitchen
3.23m x 2.60m 10'7" x 8'6"

Lounge/Dining (Max. Inc. Store)
4.80m x 4.50m 15'9" x 14'9"

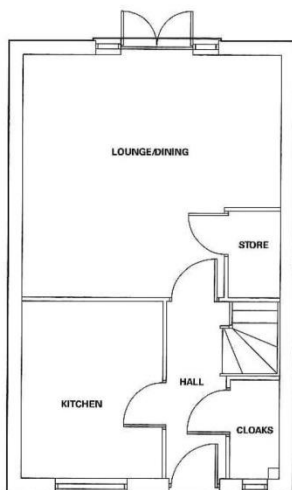

First Floor

Bedroom 1
3.86m x 2.61m 12'8" x 8'7"

Bedroom 2 (Min.)
3.24m x 2.54m 10'8" x 8'4"

Bedroom 3
2.79m x 2.12m 9'2" x 6'11"

